Nu tändas tusen juleljus
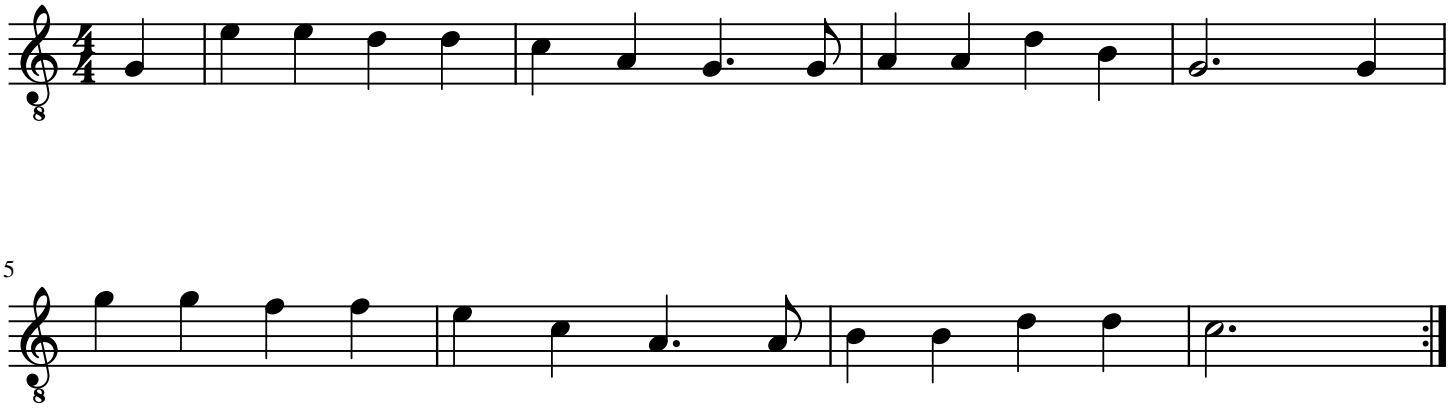
Emmy Köhler