Till Paris
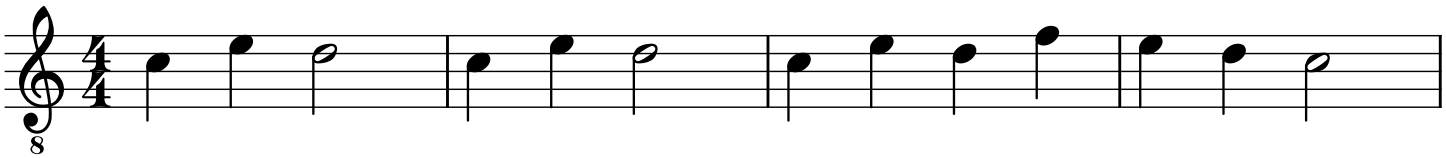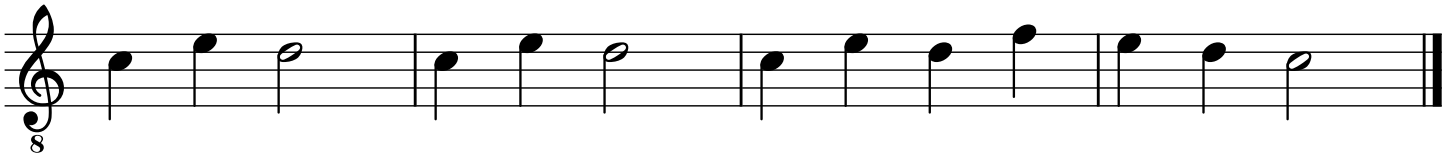
Trad.