Nu grönskar det
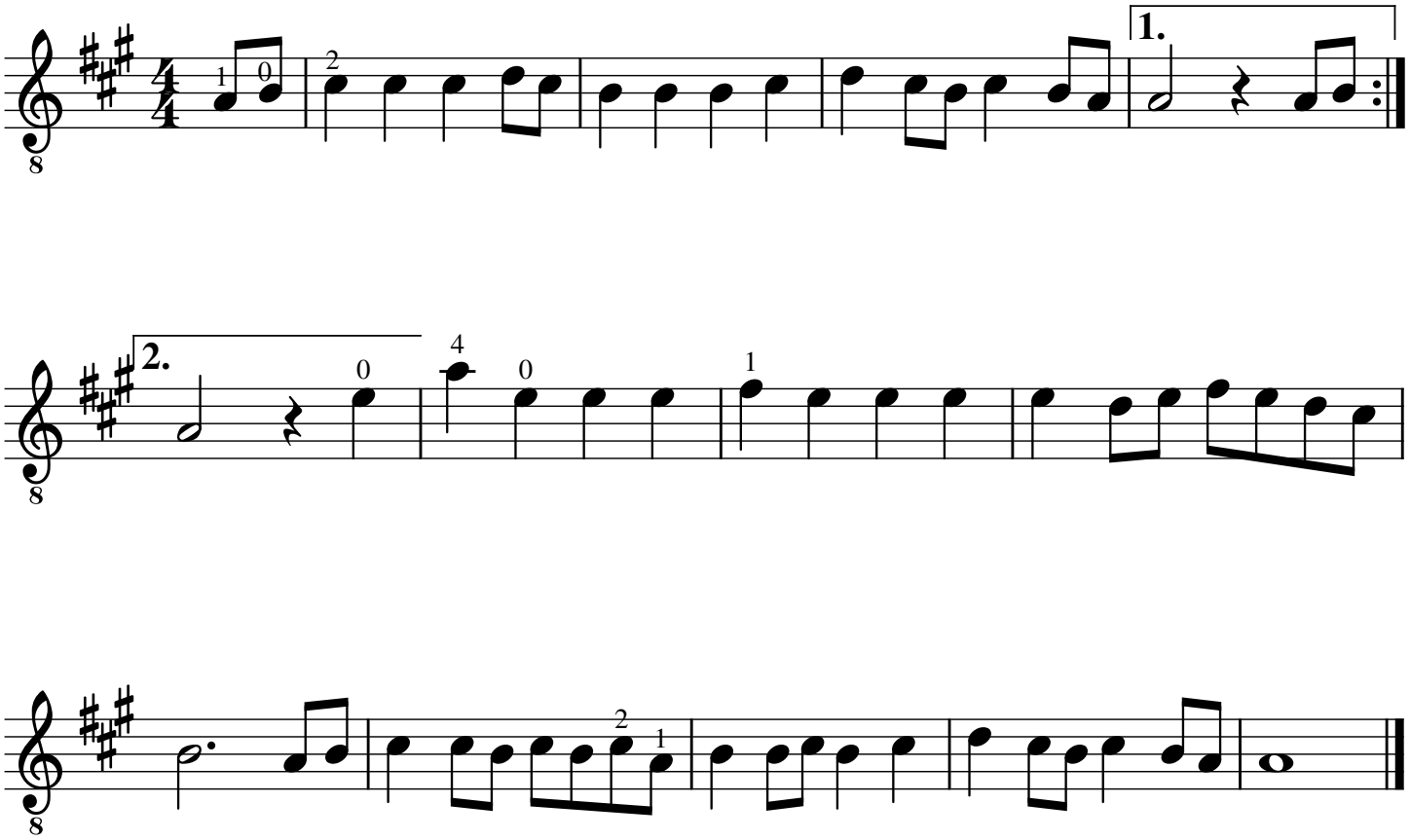
J. S. Bach
(1685-1750)