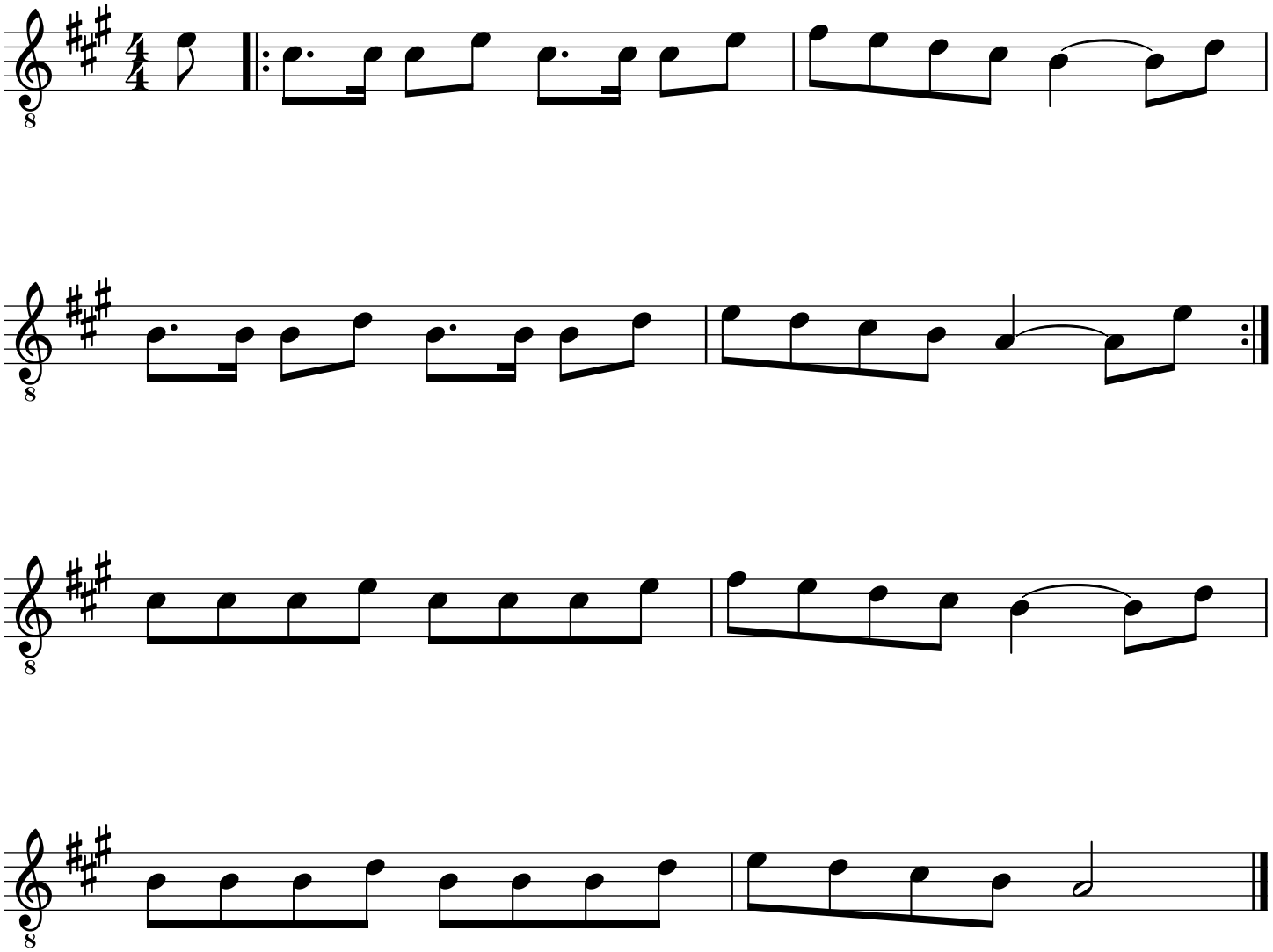Små grodorna