Idas sommarvisa
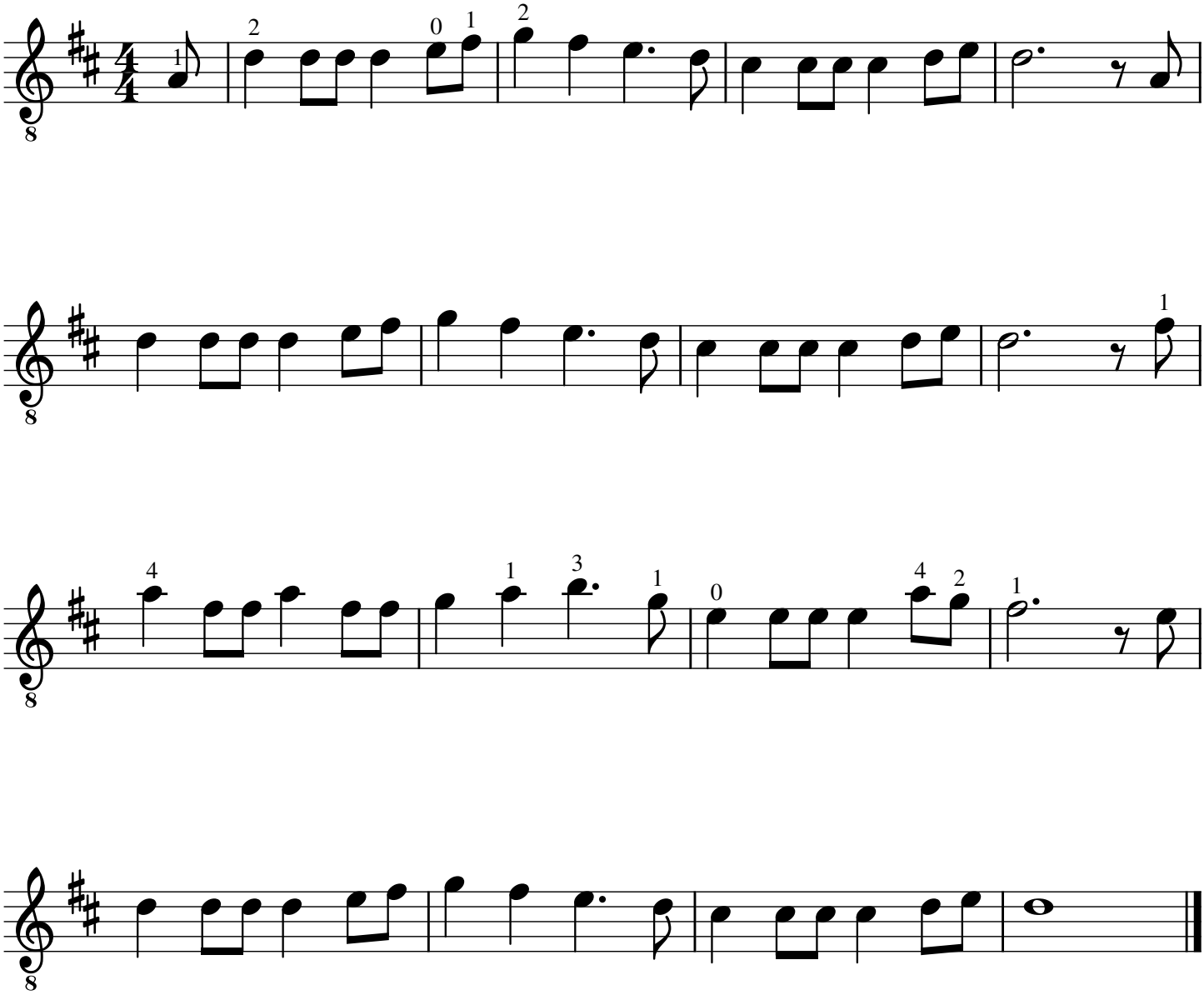
Georg Riedel